Current part is item (14) on diagram. Available at www.oshkoshequipment.com

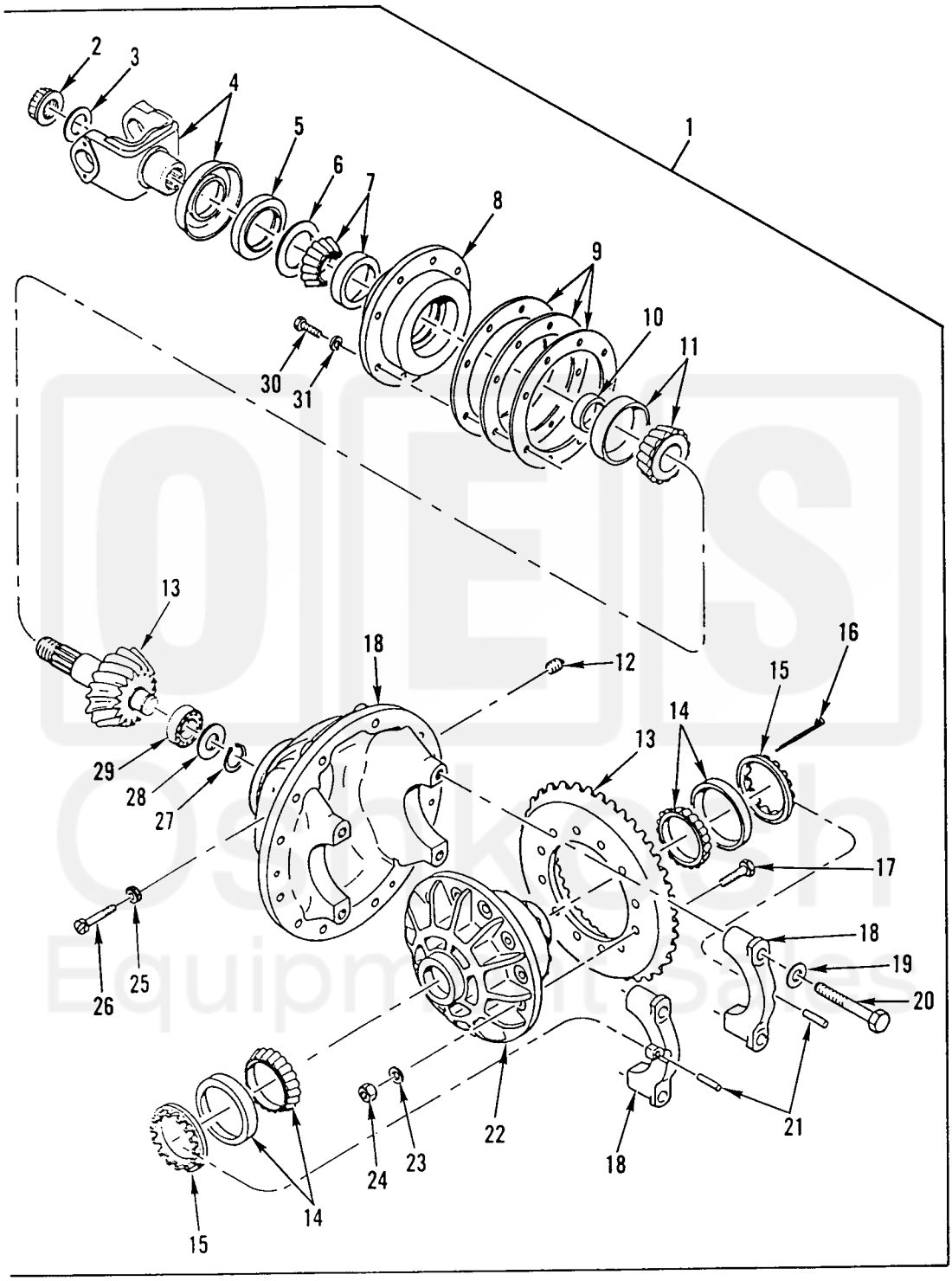

Figure 179. Differential Carrier Assembly (M916A1, M916A2, M917A1's)

Current part is item (14) on diagram. Available at www.oshkoshequipment.com

Current part is item (14) on diagram. Available at www.oshkoshequipment.com

(1) ITEM NO	(2) SMR CODE	(3) NSN	(4) CAGEC	(5) PART NUMBER	(6) DESCRIPTION AND USABLE ON CODES(UOC)	(7) QTY
					GROUP 1002 DIFFERENTIAL FIG. 179 DIFFERENTIAL CARRIER ASSEMBLY (M916A1, M916A2, M917A1'S)	
1	PAFHH	2520013313004	45152	1496140-11	DIFFERENTIAL,DRIVIN..... UOC:6A1,6A2,7A1,7E1	1
2	PAOZZ	5310012053460	78500	1227-J-946-S	.NUT,SELF-LOCKING,EX YOKE FWD DIFF, 1 1/2-12..... UOC:6A1,6A2,7A1,7E1	1
3	PAOZZ	5310011850433	78500	1229T1736	.WASHER,FLAT 1.53 ID X 2.38 OD X .12 THK..... UOC:6A1,6A2,7A1,7E1	1
4	PAOZZ	2520013549236	72447	6-4-6941X	.YOKE,UNIVERSAL JOIN..... UOC:6A1,6A2,7A1,7E1	1
5	PAOZZ	5330013198524	78500	A1205P1914	.GASKET PART OF KIT P/N 4075..... UOC:6A1,6A2,7A1,7E1	1
6	PAOZZ	5310001189086	79780	1229E1071	.WASHER,SPECIAL 2.03 ID X 3.25 OD X .28 THK..... UOC:6A1,6A2,7A1,7E1	1
7	PAOZZ	3110009697315	60038	H715334	.CONE AND ROLLERS,TA PART OF KIT P/N 4075..... UOC:6A1,6A2,7A1,7E1	1
8	PAHZZ	3130013550976	78500	A-3226-L-896S	.LINER,BEARING HOUSI..... UOC:6A1,6A2,7A1,7E1	1
9	PAHZZ	5365004003452	78500	2203L1260	.SHIM 0.003 IN..... UOC:6A1,6A2,7A1,7E1	3
9	PAHZZ	5365003529201	78500	2203A469	.SHIM 0.005 IN..... UOC:6A1,6A2,7A1,7E1	3
9	PAHZZ	5365003529202	78500	2203B470	.SHIM 0.010 IN..... UOC:6A1,6A2,7A1,7E1	3
10	PFHZZ	5365003529190	78500	2203L1078	.SPACER,BEARING 0.248 MM PART OF KIT P/N 521..... UOC:6A1,6A2,7A1,7E1	2
10	PFHZZ	5365009177576	78500	2203M1079	.SPACER 0.249 MM PART OF KIT P/N 521..... UOC:6A1,6A2,7A1,7E1	2
10	PFHZZ	5365003529191	78500	2203N1080	.SPACER,RING 0.250 MM PART OF KIT P/N 521..... UOC:6A1,6A2,7A1,7E1	2
10	PFHZA	3120003529192	78500	2203P1082	.BEARING,WASHER,THRU 0.251 MM PART OF KIT P/N 521..... UOC:6A1,6A2,7A1,7E1	2
10	PFHZZ	5365003142896	78500	2203Q1083	.SPACER,RING 0.252 MM PART OF KIT P/N 521..... UOC:6A1,6A2,7A1,7E1	2
10	PFHZZ	5365003142897	78500	2203R1084	.SPACER,RING 0.253 MM PART OF KIT P/N 521..... UOC:6A1,6A2,7A1,7E1	2
10	PFHZZ	5365003529195	78500	2203S1085	.SPACER,FORWARD BEAR 0.259 MM PART OF KIT P/N 521..... UOC:6A1,6A2,7A1,7E1	2
10	PFHZZ	5365003142899	78500	2203T1086	.SPACER,RING 0.265 MM PART OF KIT	2

Current part is item (14) on diagram. Available at www.oshkoshequipment.com

Current part is item (14) on diagram. Available at www.oshkoshequipment.com

(1) ITEM NO	(2) SMR CODE	(3) NSN	(4) CAGEC	(5) PART NUMBER	(6) DESCRIPTION AND USABLE ON CODES(UOC)	(7) QTY
					P/N 521..... UOC:6A1,6A2,7A1,7E1	
10	PFHZZ	5330001166807	78500	2203U1087	.GASKET 0.271 MM PART OF KIT P/N 521..... UOC:6A1,6A2,7A1,7E1	2
10	PFHZZ	5365003529198	78500	2203V1088	.SPACER,FORWARD BEAR 0.277 MM PART OF KIT P/N 521..... UOC:6A1,6A2,7A1,7E1	2
10	PFHZZ	3120003529199	78500	2203W1089	.BEARING,WASHER,THRU 0.283 MM PART OF KIT P/N 521..... UOC:6A1,6A2,7A1,7E1	2
11	PAHZZ	3110008440992	23040	CITT4625B	.BEARING,ROLLER,TAPE PART OF KIT P/N 4075..... UOC:6A1,6A2,7A1,7E1	1
12	PAHZZ	4730000103875	81348	WW-P-471ACBBUE	.PLUG,PIPE..... UOC:6A1,6A2,7A1,7E1	1
13	PAHZZ	3020013549067	78500	A40546-1	.GEAR SET,BEVEL,MATC..... UOC:6A1,6A2,7A1,7E1	1
14	PAHZZ	3110002274067	60038	47890	.CONE AND ROLLERS,TA PART OF KIT P/N 4075..... UOC:6A1,6A2,7A1,7E1	2
15	PAHZZ	2520003774787	78500	2214X50	.RING,ADJUSTING..... UOC:6A1,6A2,7A1,7E1	2
16	XDHZZ		78500	1246Y1143	.PIN,COTTER..... UOC:6A1,6A2,7A1,7E1	1
17	XDHZZ		78500	15X1707	.SCREW,CAP,HEXAGON H DIFF CASE SQ HEAD 1.062 X 2.595 X .6335 DI..... UOC:6A1,6A2,7A1,7E1	12
18	PAHZZ	2520013546492	78500	A23200C1433	.DIFFERENTIAL,DRIVIN..... UOC:6A1,6A2,7A1,7E1	1
19	PAHZZ	5310009499296	78500	1229T1554	.WASHER,FLAT 11/16 USS PLAIN..... UOC:6A1,6A2,7A1,7E1	4
20	PAHZZ	5305007247247	80204	B1821BH063C350N	.SCREW,CAP,HEXAGON H 5/8-11UNC-2A X 3.500..... UOC:6A1,6A2,7A1,7E1	4
21	PAHZZ	5315005972723	78500	1246D342	.PIN,SHOULDER,HEADLE..... UOC:6A1,6A2,7A1,7E1	4
22	PFHZZ	2520013615692	78500	A6-3235N1678	.CASE AND NEST,DIFFE..... UOC:6A1,6A2,7A1,7E1	1
23	PAHZZ	5310013368852	78500	1229W1661	.WASHER,FLAT .66 ID X .94 OD X .09 THK..... UOC:6A1,6A2,7A1,7E1	12
24	PAHZZ	5310002416664	96906	M45913/3-10FG8C	.NUT,SELF-LOCKING,HE 5/8-18UNF-3B.. UOC:6A1,6A2,7A1,7E1	12
25	PAHZZ	5310002696493	78500	13X41	.NUT,PLAIN,HEXAGON 1.25 X 0.312 IN, STEEL..... UOC:6A1,6A2,7A1,7E1	1
26	PAHZZ	5305008806539	78500	15X1025	.SETSCREW 0.500 X 3.250 IN,STEEL... UOC:6A1,6A2,7A1,7E1	1
27	PAHZZ	5325008695055	78500	1229U1113	.RING,RETAINING..... UOC:6A1,6A2,7A1,7E1	1
28	PFHZZ	2530001166809	78500	1199Z1430	.RETAINER.....	1

Current part is item (14) on diagram. Available at www.oshkoshequipment.com

Current part is item (14) on diagram. Available at www.oshkoshequipment.com

(1) ITEM NO	(2) SMR CODE	(3) NSN	(4) CAGEC	(5) PART NUMBER	(6) DESCRIPTION AND USABLE ON CODES(UOC)	(7) QTY
					UOC:6A1,6A2,7A1,7E1	
29	PAHZZ	3110001007340	78500	1228X154	.BEARING,ROLLER,CYLI.....	1
					UOC:6A1,6A2,7A1,7E1	
30	PAHZZ	5305000123756	24617	123756	.SCREW,CAP,HEXAGON H.....	8
					UOC:6A1,6A2,7A1,7E1	
31	PAHZZ	5310005159627	38597	50-4-18-17-7	.WASHER,FLAT 0.515 ID X 0.859 IN OD,STEEL.....	8
					UOC:6A1,6A2,7A1,7E1	

END OF FIGURE

Current part is item (14) on diagram. Available at www.oshkoshequipment.com